Bass Trombone

Sob as Asas de Deus

(HC - 369)

Mus. Ira D. Sankey
Arr. Sedivar

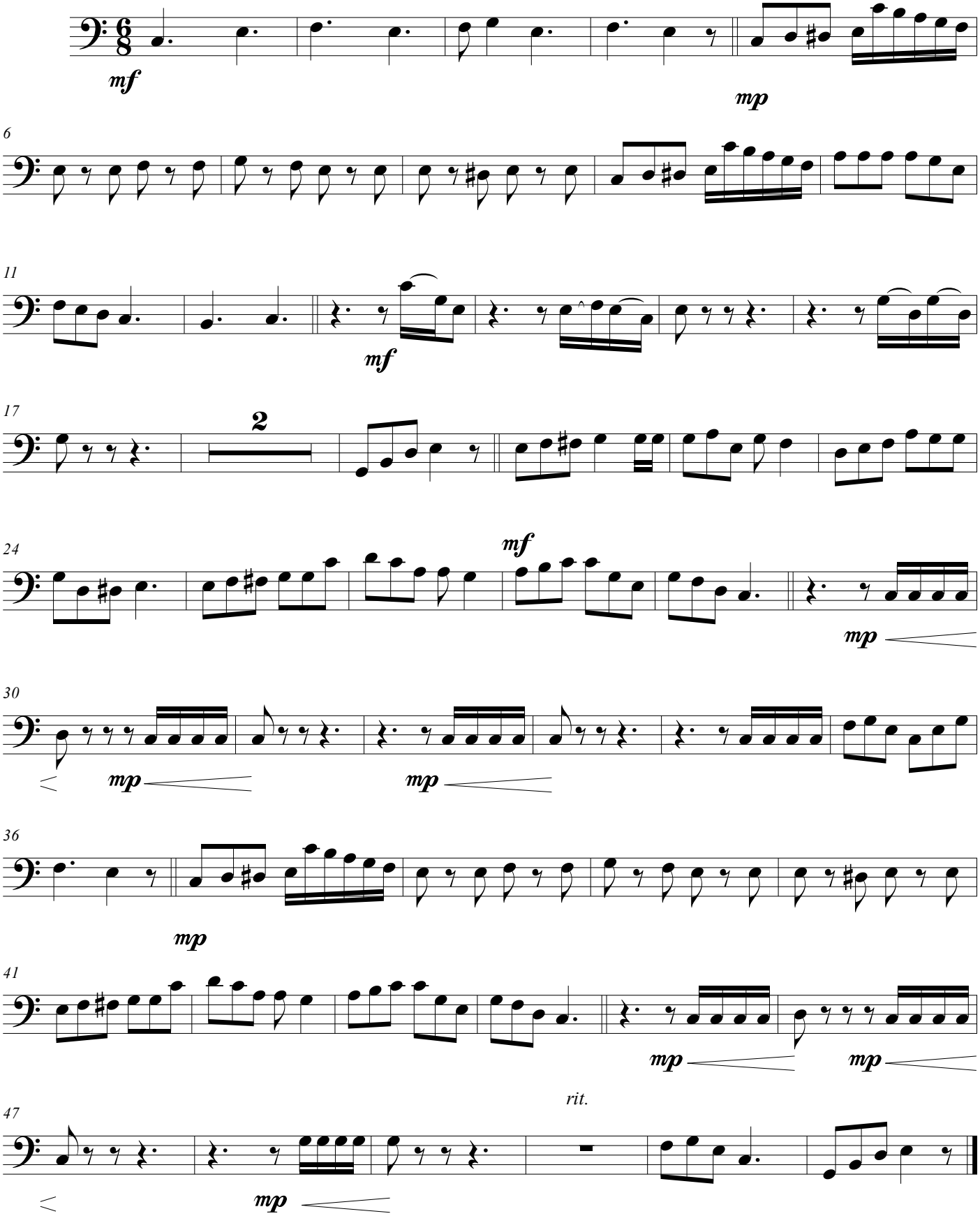

© Orquestra Shekinah - Ano 29